

FILED
GREENVILLE, CO. S. C.

JAN 5 1 28 PM '77

DONNIE S. TANKERSLEY
R.M.C.

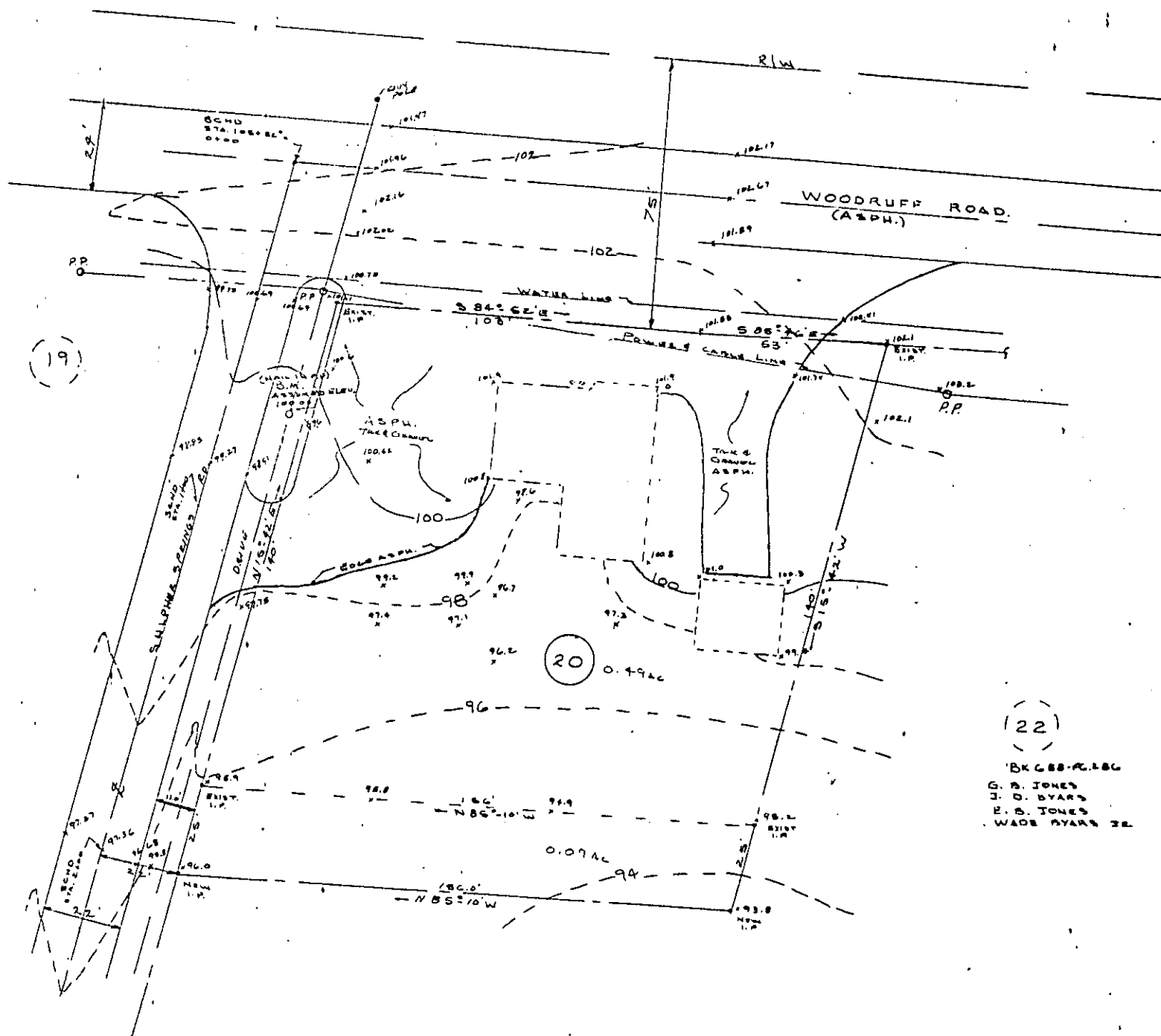

All that piece, parcel or lot of land in Butler Township, Greenville County, on the south side of Woodruff Road (P.C. Highway 165) and having the following corners and bearings:

Beginning at an iron pipe at the southeast intersection of Woodruff Rd. & Sulphur Springs Rd. and running thence along the southern side of Woodruff Rd. (75' total width) S88°42'E 103' to I.P., thence still along the P.V. BR 57°42'E 21', thence S15°42'W 160' to I.P., thence S15°42'W to new corner & I.P., thence N88°42'W 145' to new corner & I.P., thence N15°42'E 25' to I.P., thence 180' to I.P. the point of beginning and containing 0.49 Ac.

(22)
BK 688-4280
G. B. JONES
J. D. BYARS
E. B. JONES
WADE BYARS JR.

17943

JAN 5 '77

54-24

MICROFILMED

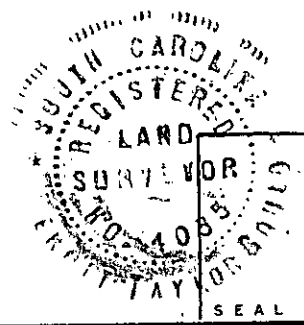
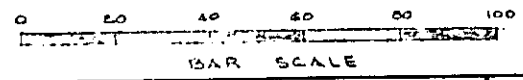

THE ABOVE PROPERTY IS LOCATED IN GREENVILLE COUNTY GREENVILLE S.C. AT THE INTERSECTION OF WOODRUFF RD. & SULPHUR SPRINGS RD. AND BEING LOT 20 AS SHOWN ON BLK. BK. SHEET NO. 545-1-20 & RECORDED IN BK. 584 PG. 91, BEING THAT OF WADE M. BYARS JR. ALSO, AN ADDITIONAL 25' X 156' FROM TRACT 22, CONTAINING 0.09 AC.
I CERTIFY THE ABOVE TRACT HAS BEEN SURVEYED AND IS AS SHOWN.
Donnie S. Tankersley
S.C. REG. NO. 4085

GOULD & ASSOC.
SURVEYORS
TAYLOR, S. C.

CAPER HOUSE	
1" = 20'	DATE 8-27-76
GENERAL PROPERTIES INC. CONGAREE ROAD GREENVILLE S. C.	
54	

8 1 22 JAN 5 M 2:00 AS